

Inspected on 20.10.2003  
20/10/2003

Well to detail (Scientifically sealed)

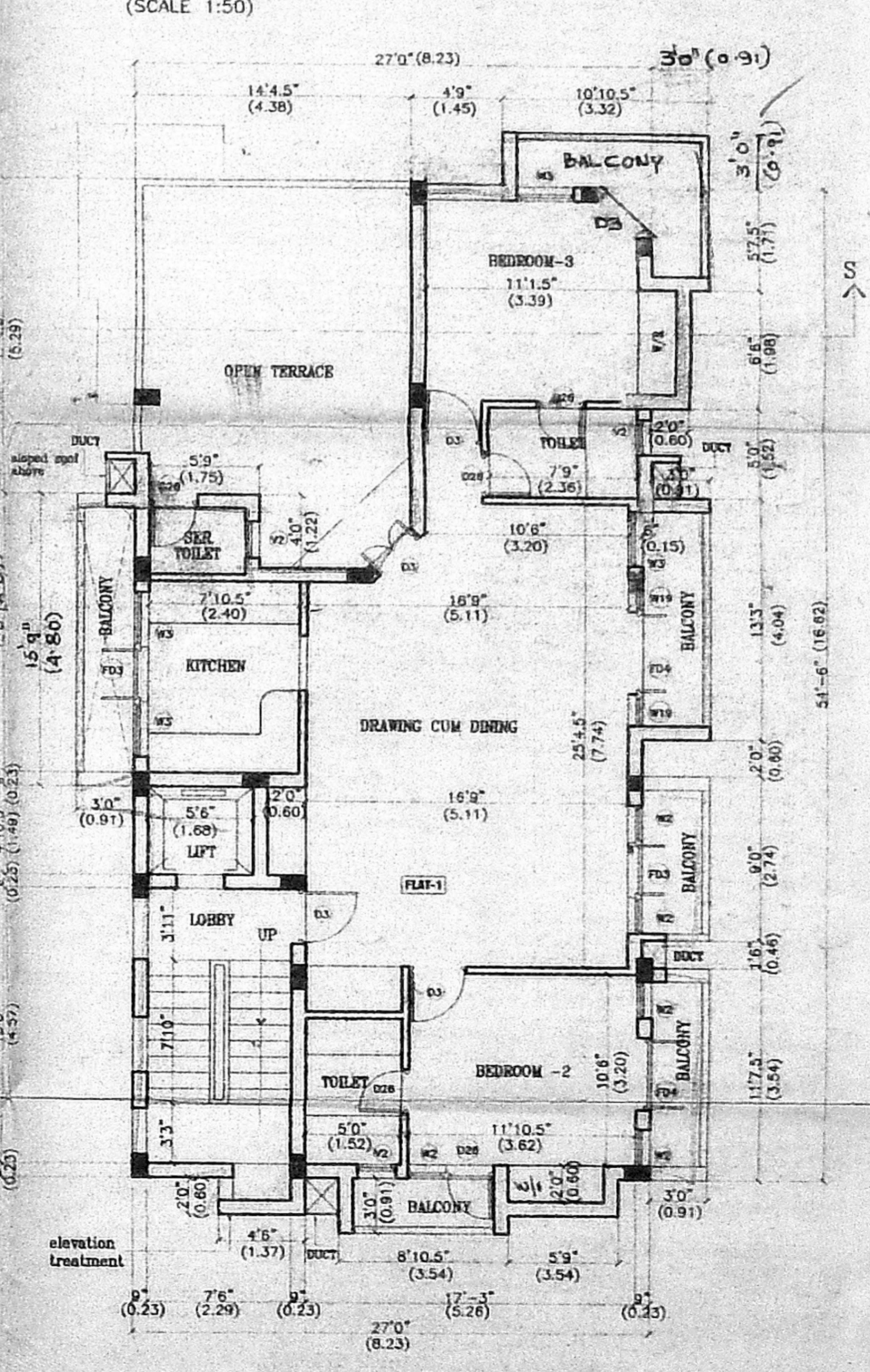

OFFICE COPY  
Planning Permit No. B/Spl/14/482/2003  
**APPROVED**  
SUBJECT TO THE CONDITIONS IN THIS OFFICE LETTER.  
No. B/1/6980/2003 Date: 16.10.2003  
FOR MEMBER SECRETARY  
CHENNAI METROPOLITAN  
DEVELOPMENT AUTHORITY  
CHENNAI-600 008.

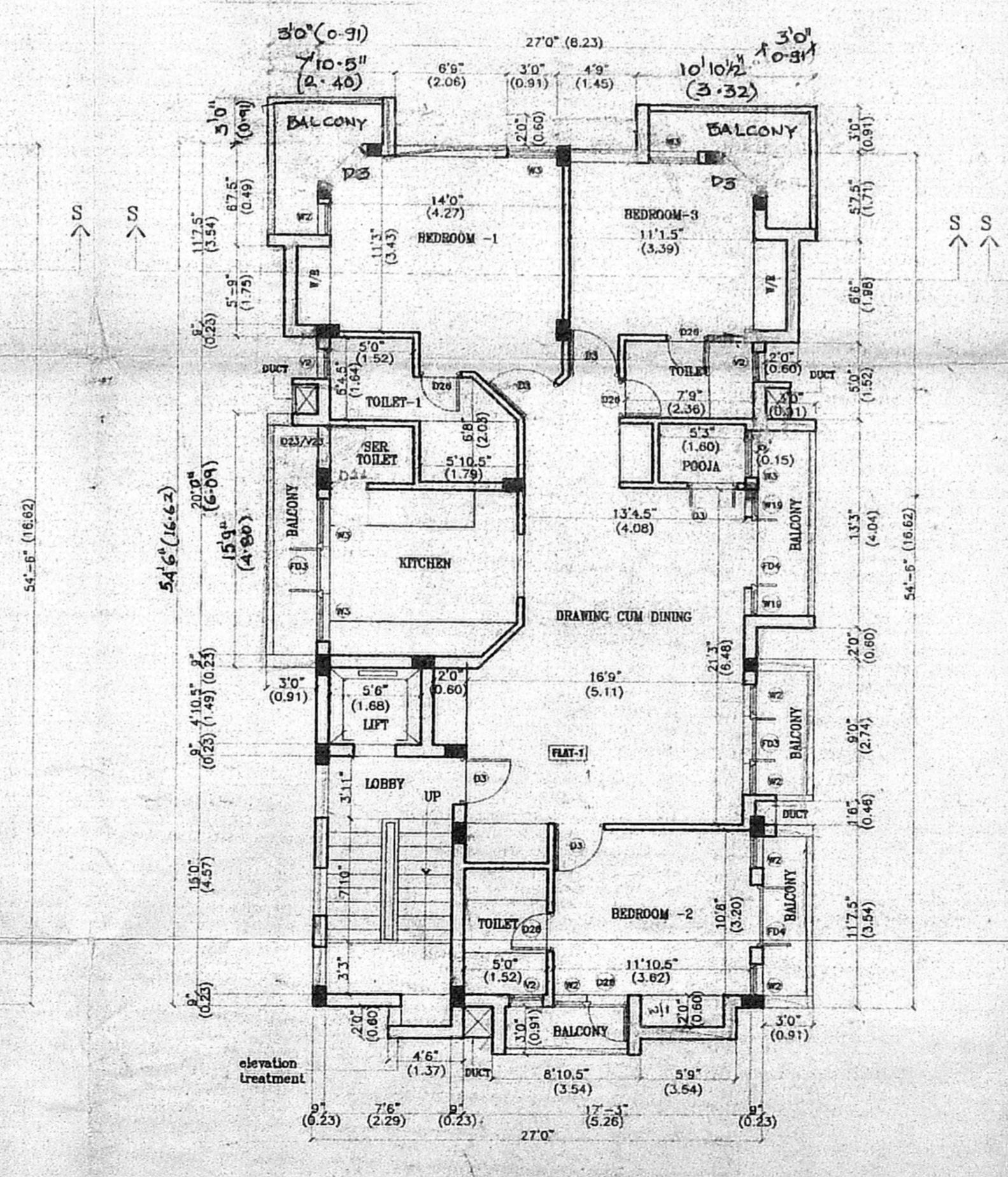
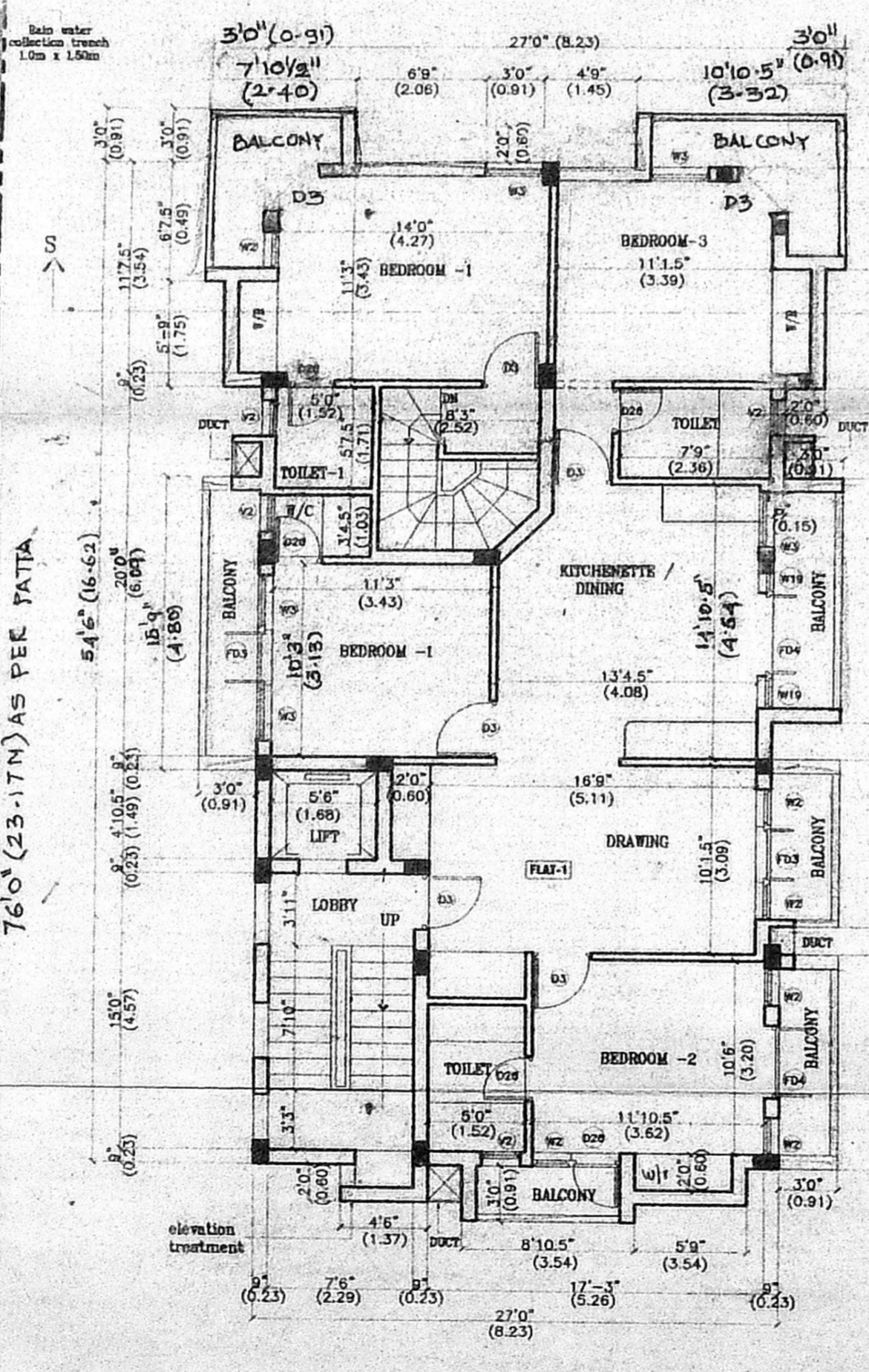
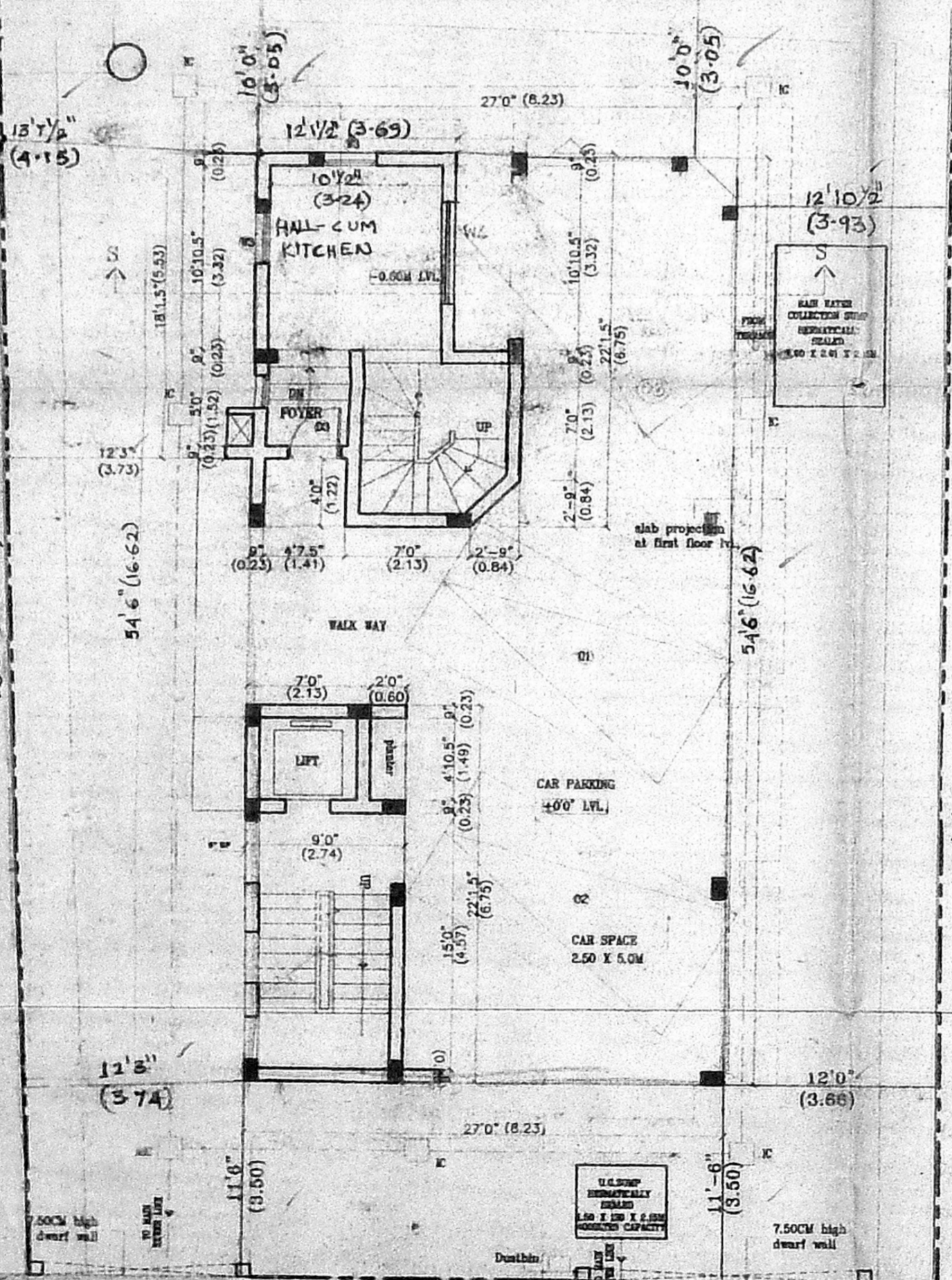
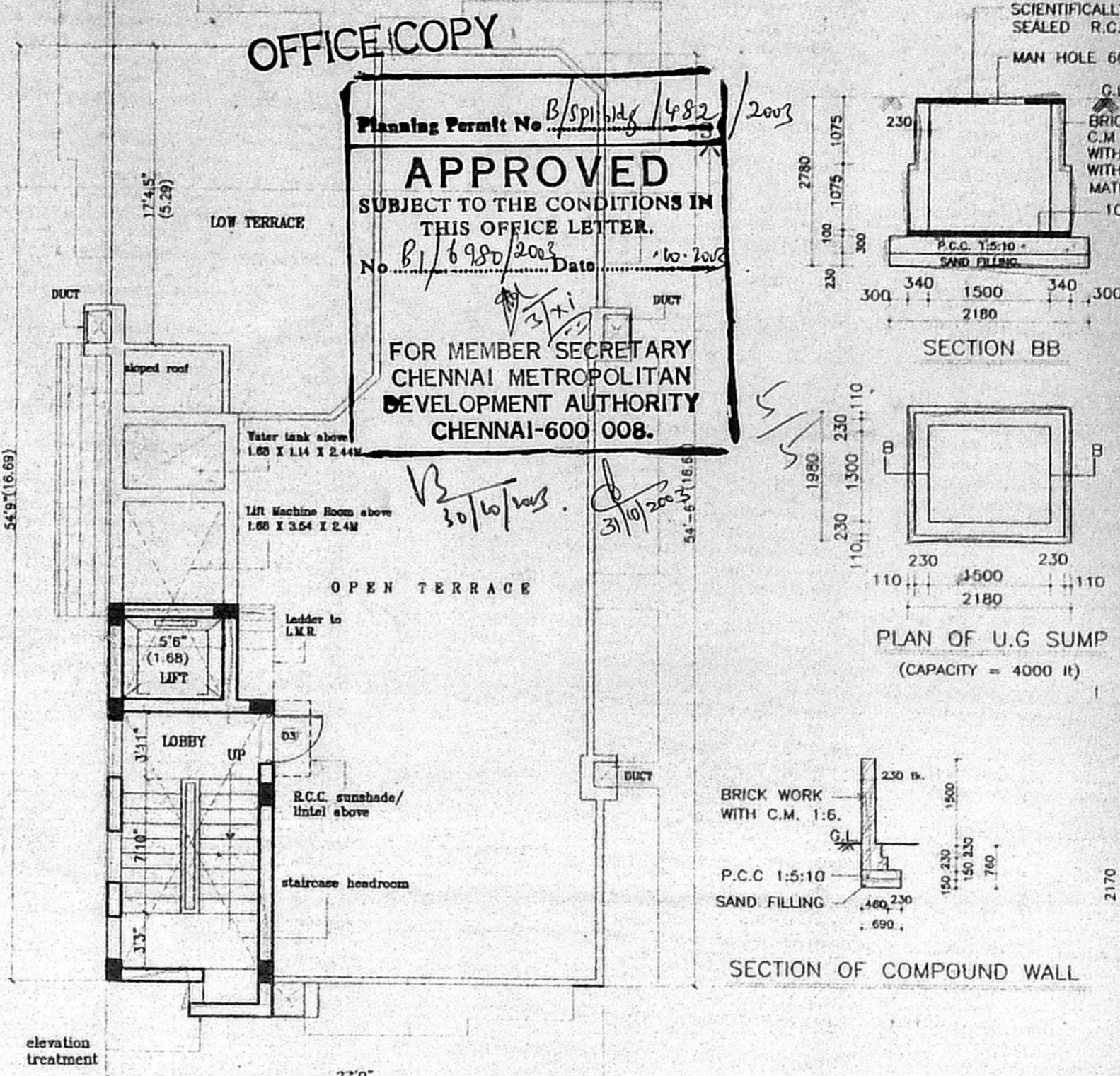
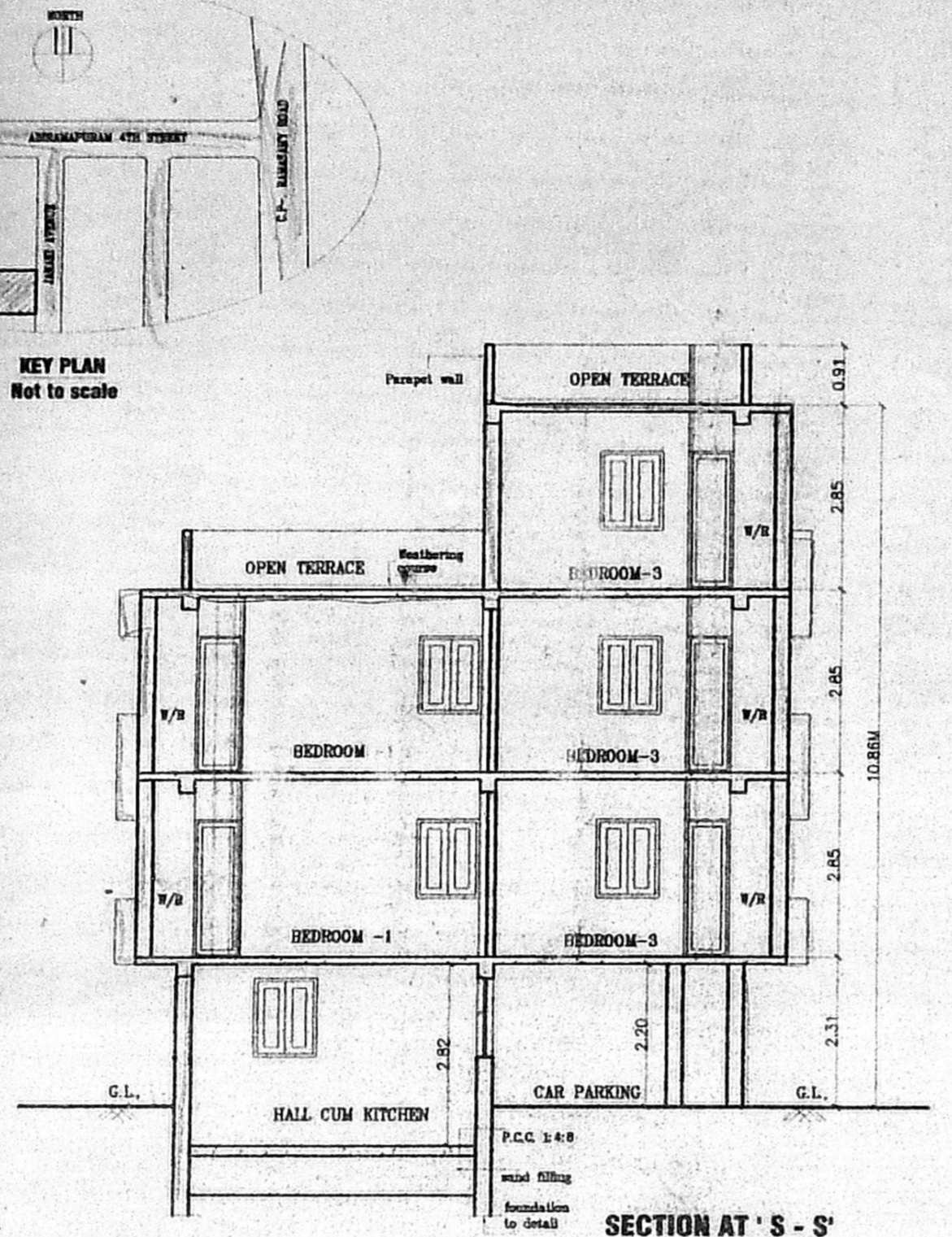
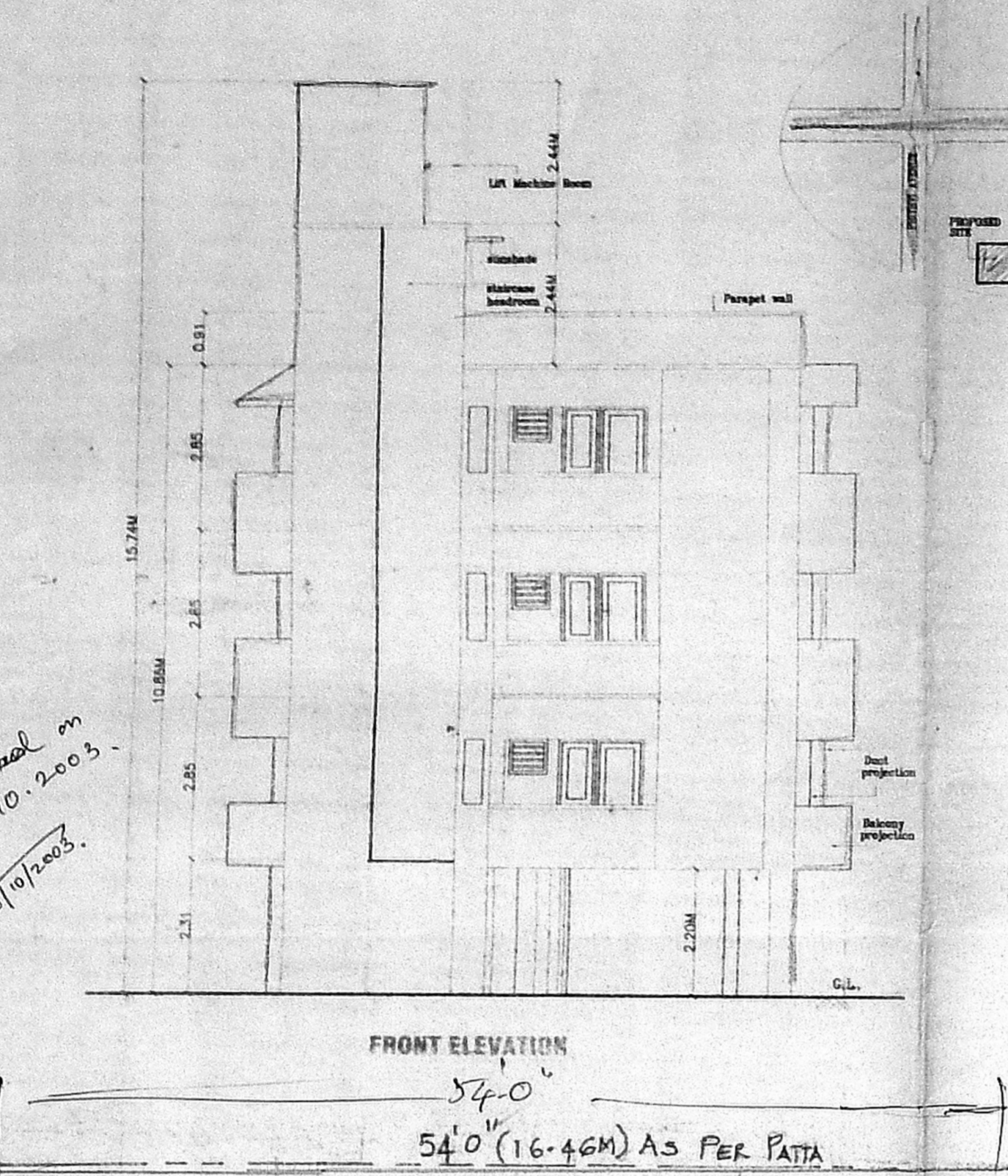
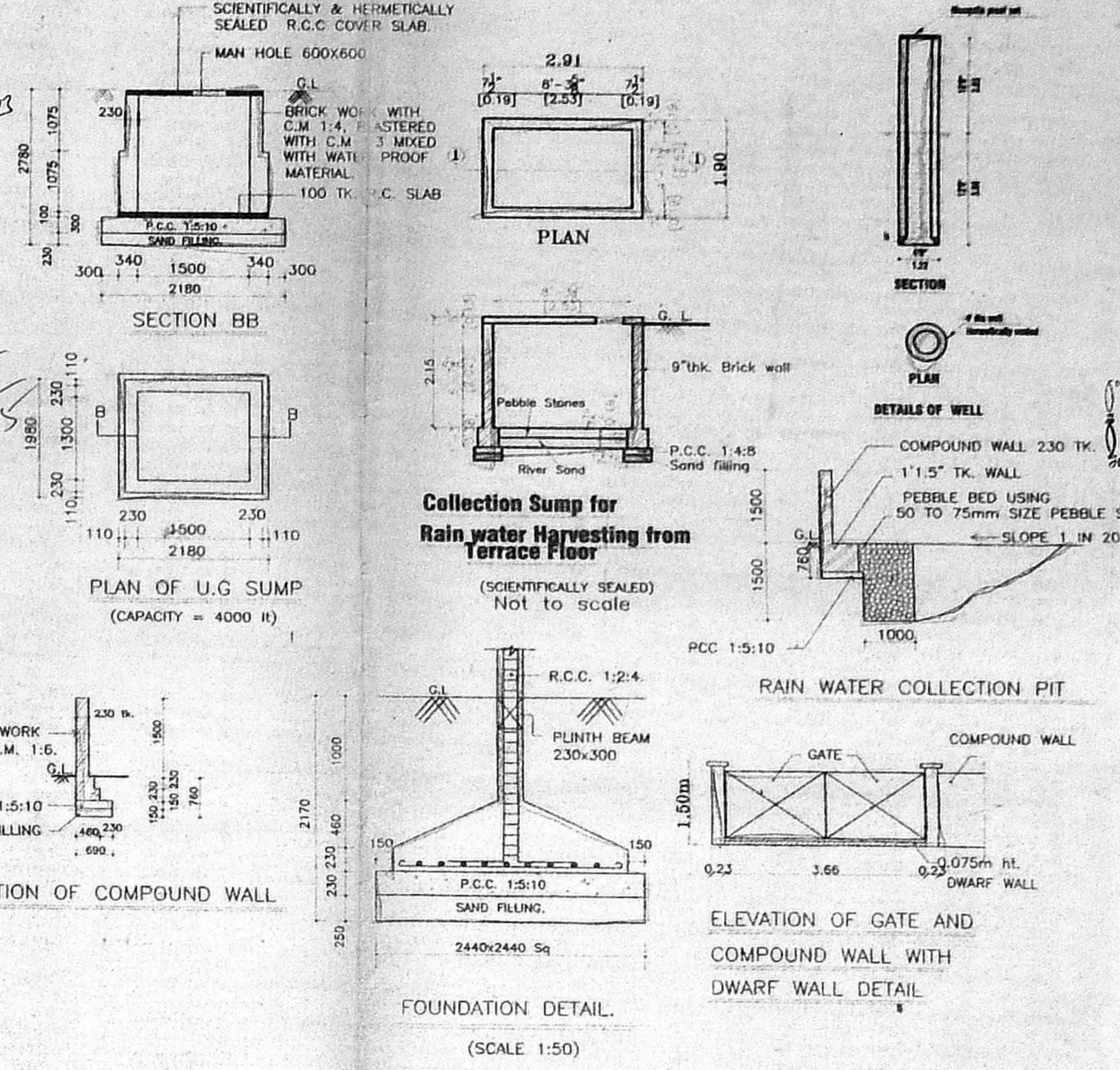

**SCHEDULE OF JOINERY**

TYPE	DESCRIPTION	QTY
D3	DOOR	0.01 X 1.10
D25	DOOR	0.01 X 2.10
F04	FRENCH DOOR	2.00 X 2.10
F03	FRENCH DOOR	0.01 X 2.10
W3	WINDOW	0.01 X 1.27
W2	WINDOW	0.01 X 1.27
V2	VENTILATOR	0.01 X 0.91
D23 / V23	DOOR CUM VENTILATOR	0.01 X 2.10 / 0.01 X 0.91

Revised Plan  
Dt: 20/10/2003  
CMDA No. 1  
C.No. B/1/6980/2003  
Asst. Scrutiny  
A. A. 16/10/2003  
D.P.

PROJECT TITLE:  
**PLAN SHOWING THE PROPOSED RESIDENTIAL BUILDING AT DOOR NO : 9, PLOT NO : 18, JANAKI AVENUE 4TH ST. ABHIRAMAPURAM, CHENNAI. R.S. NO : 3668/9, BLOCK NO: 73 OF MYPALORE DIVISION NO : 107.**

**AREA STATEMENT**

S.NO.	DESCRIPTION	AREA (IN SQ.M.)
01.	PLOT EXTENT	370.68
02.	PARTIAL STILT CUM PARTIAL GROUND FLOOR AREA	46.00
03.	FIRST FLOOR AREA	166.18
04.	SECOND FLOOR AREA	166.18
05.	THIRD FLOOR AREA	135.15
06.	TOTAL AREA	513.21
07.	P.F.L.	1.285
08.	PLOT COVERAGE	44.51%

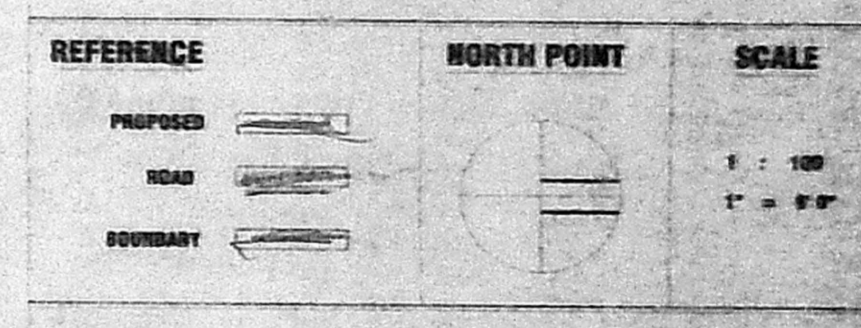

OWNER(S): Anantha Rameshwarar

LICENSED SURVEYOR: K. SELVAM, B.E. AMIE, C.Eng (II A.T.E.), Consulting Civil Engineer Chartered Engineer, Appointed Valuer & Licensed Surveyor, CIVIL Eng No. 600/2003-2004, Dec No 11/17, Thiruvalluvar Salai, Moorthi East, Chennai-600 050, Ph. 26560070, Cell. 98412 82050 (GREEN CHANNEL FILE NOT APPLICABLE)